

MARSHES OF THE TRACOASTAL WATERWAY

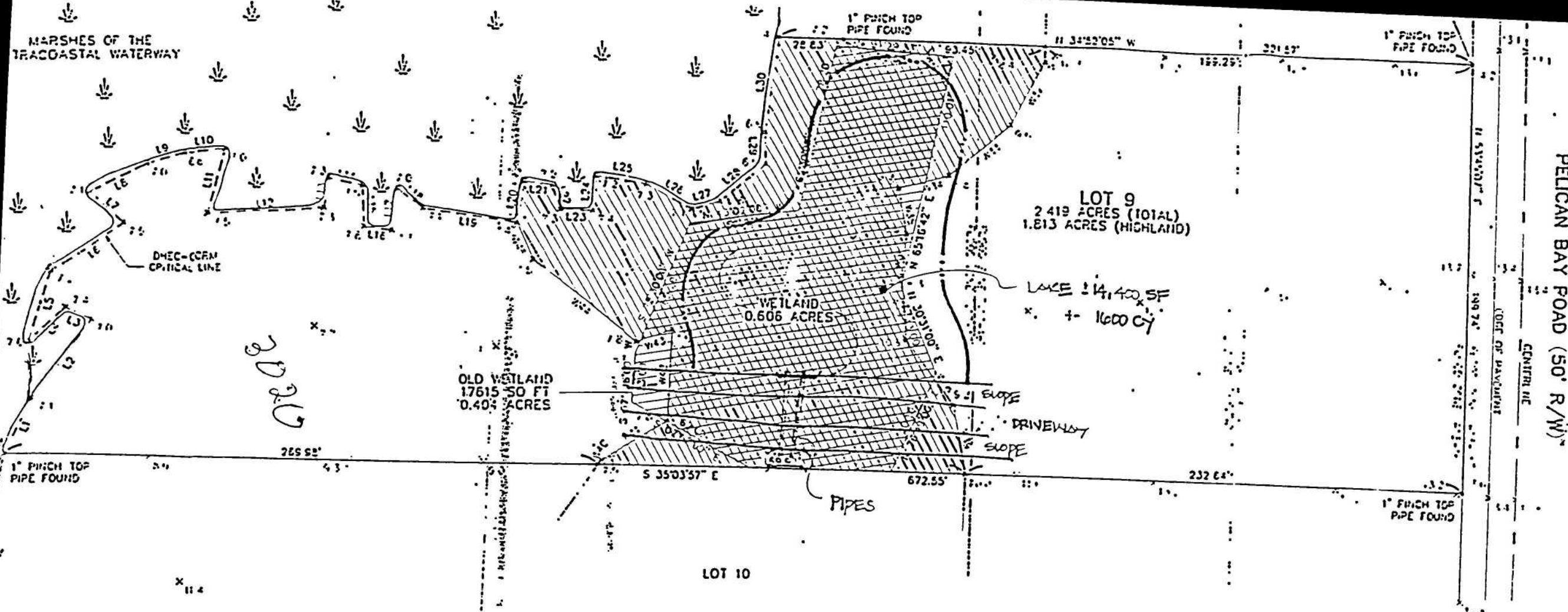

LOT 9
2.419 ACRES (TOTAL)
1.813 ACRES (HIGHLAND)

LAKE 14,400 SF
+ 1600 CY

WETLAND
0.606 ACRES

OLD WETLAND
17615.50 FT
0.40 ACRES

LOT 10

THE AREA SHOWN ON THIS PLAT IS A GENERAL REPRESENTATION OF DHEC-CORM PERMIT AUTHORITY ON THE SUBJECT PROPERTY. CRITICAL AREAS, BY THEIR NATURE, ARE DYNAMIC AND SUBJECT TO CHANGE OVERTIME. BY GENERALLY DELINEATING THE PERMIT AUTHORITY OF THE DHEC-CORM, THE OFFICE OF CORM IN NO WAY WAIVES THE RIGHT TO ASSERT PERMIT JURISDICTION AT ANY TIME IN ANY CRITICAL AREA ON THE SUBJECT PROPERTY WHETHER SHOWN HEREON OR NOT.

REFERENCES

- 1 REFERENCE PLAT RECORDED IN:
PLAT BOOK 22, PAGE 13
- 2 TMS 701-00-00-064

NOTES

- 1 AREA DETERMINED BY COORDINATE METHOD
- 2 FLOOD ZONE LINE SHOWN ON THIS PLAT ARE SCALED FROM F.E.M.A. FLOOD INSURANCE RATE MAPS

BULLS BAY OVERLAP
PLAT OF LOT 9
CHRIST CHURCH PARISH
CHARLESTON COUNTY, SOUTH

MARCH 4, 1997 SCALE
REVISED JULY 10, 1997

NO WARRANTY IS MADE BY THE SURVEYOR AS TO THE ACCURACY OF THE INFORMATION AND BELIEF WAS MADE IN ACCORDANCE WITH THE REQUIREMENTS FOR THE SURVEY OF LAND AS THE REQUIREMENTS